

Motor Vehicle Registrations and Licensed Drivers in U.S.

Presented by Yoshiko Furuse

GGR 320

12/6/07

Introduction

- My topic is about Motor Vehicle Registration and Licensed Drivers.
- I am interested in this topic because...



Objectives

- Collecting number of Licensed Drivers and Motor Vehicle Registration
- Creating maps of
 - Motor vehicle registration
 - Licensed drivers
 - Licensed drivers per registered vehicle
 - Ratio of licensed drivers
- Comparing data between 2001 and 2005

Methods and Data

- Downloaded CSV files of Licensed Drivers and Motor Vehicle Registration in 2001 and 2005.
- Licensed Drivers
 - Include: Licensed drivers, Driving age pop, Licensed Drivers per registered vehicle
 - Add: Ratio of licensed Drivers
- Motor Vehicle Registration
 - Include: Automobile, Motorcycle, Bus, Truck
 - Add: Total number

Next Step

- Step1. Add four files and state layer
- Step2. Join based on state name
- Step 3. Make graduate color map

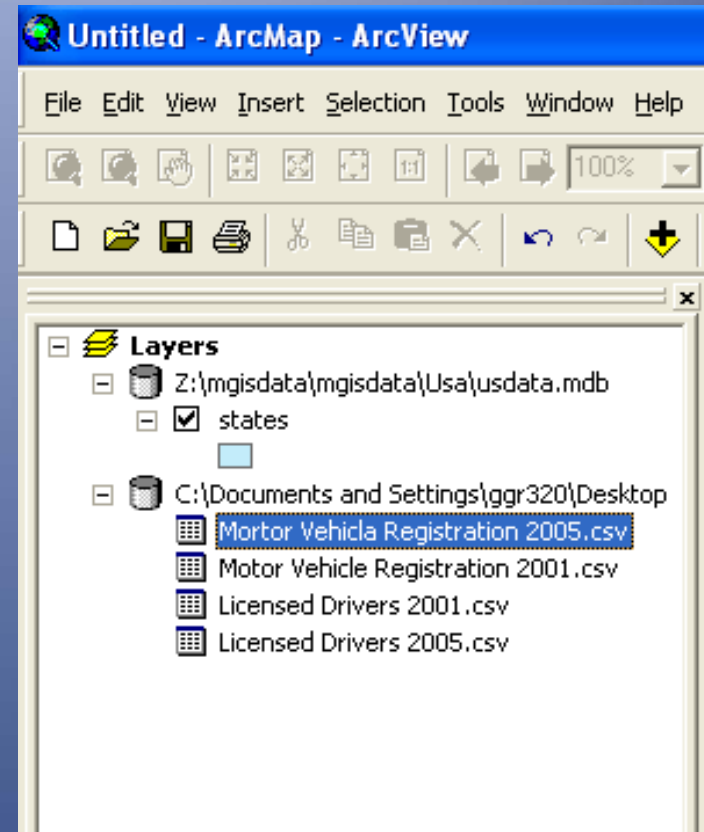

Motor Vehicle Registration in 2005

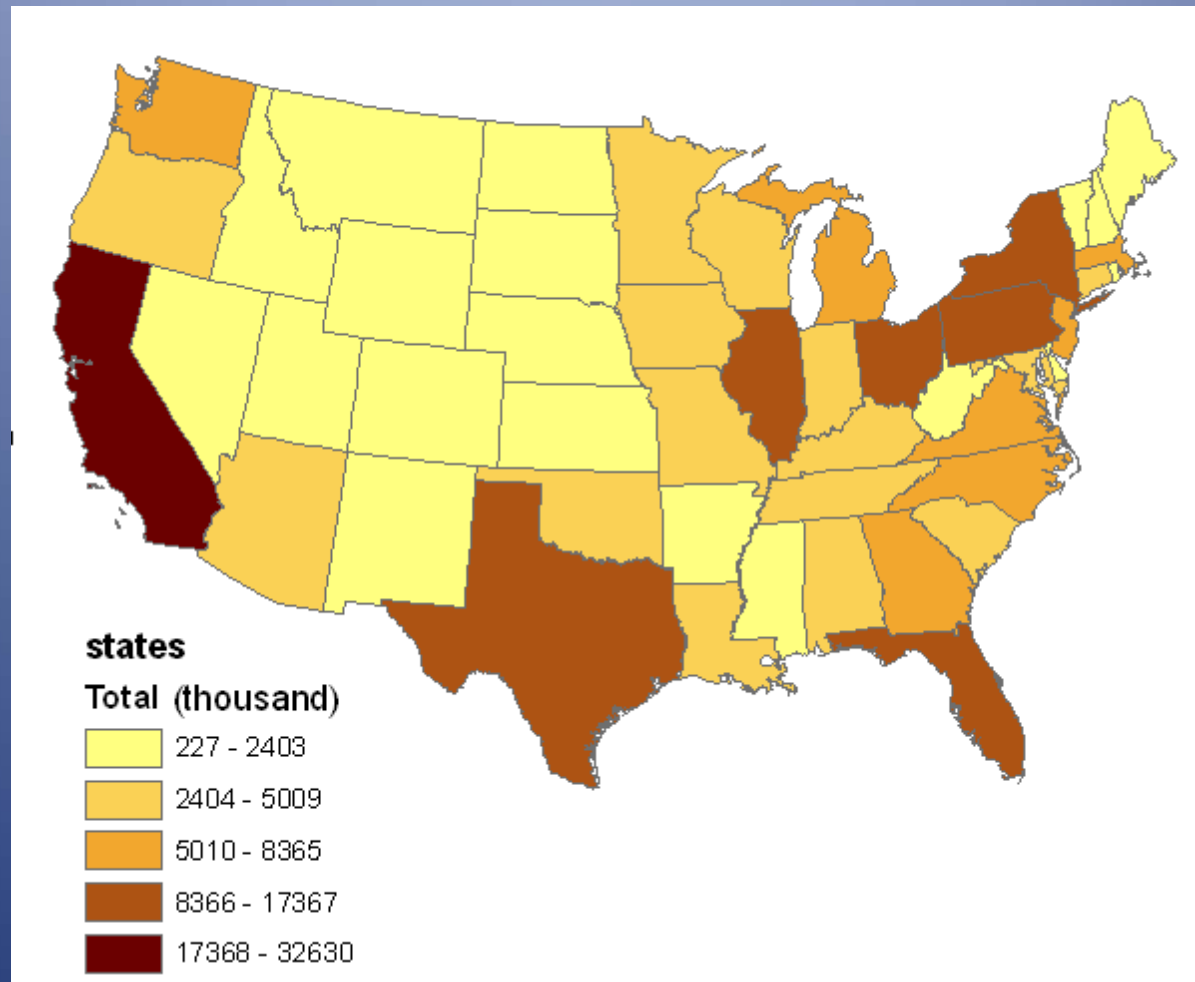

Licensed Drivers in 2005

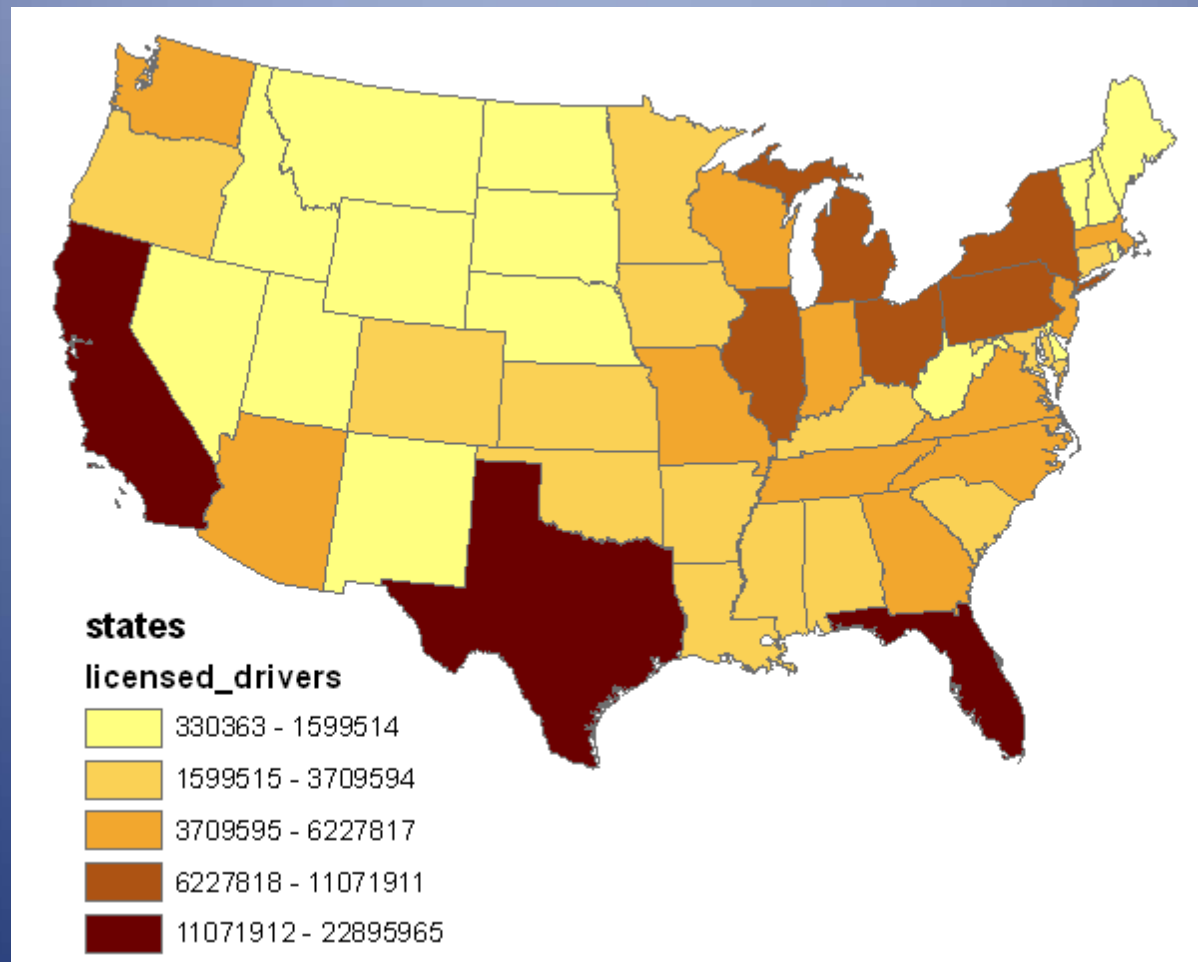

Licensed Drivers per Registered Vehicle in 2005

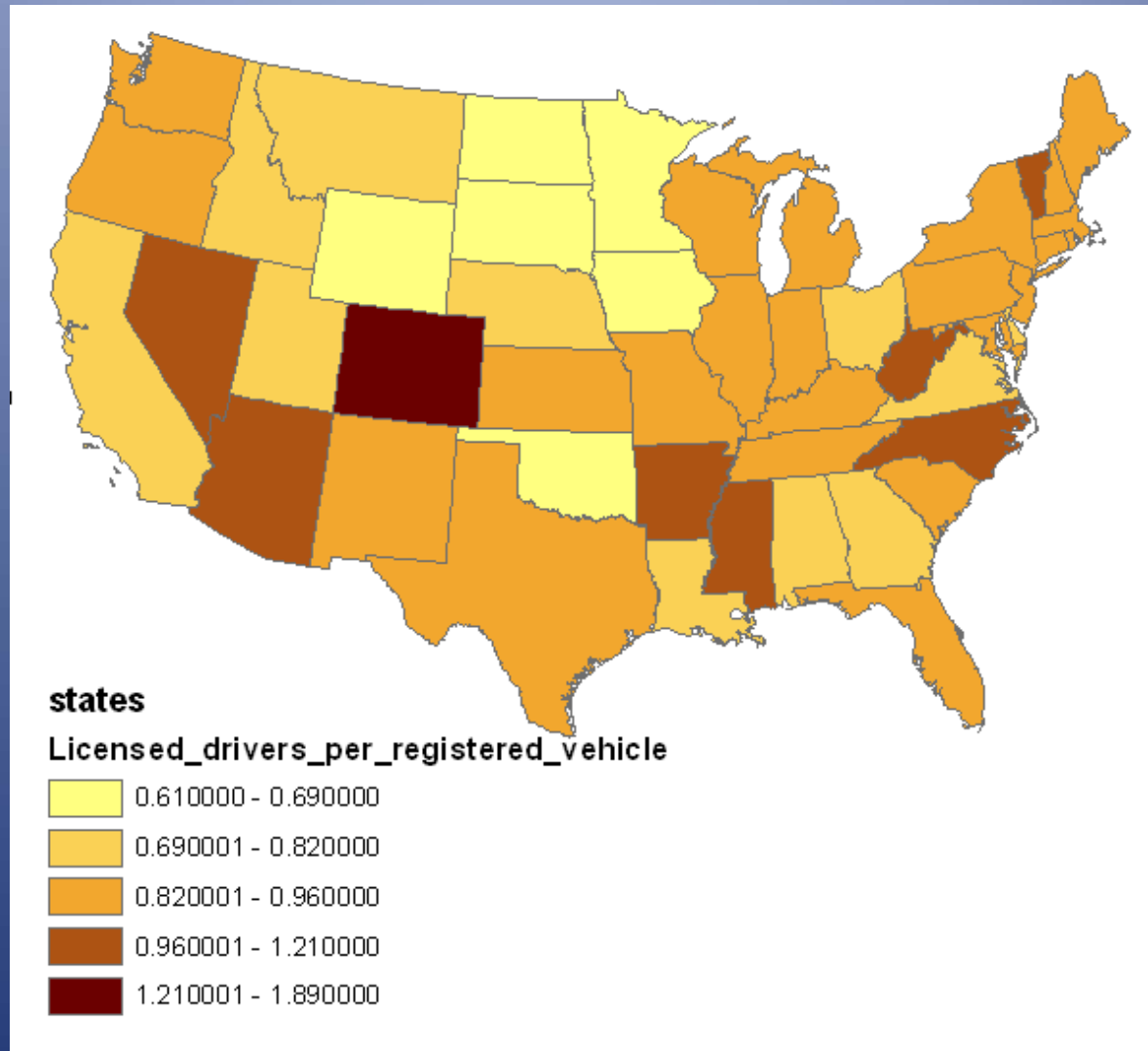

Ratio of Licensed Drivers

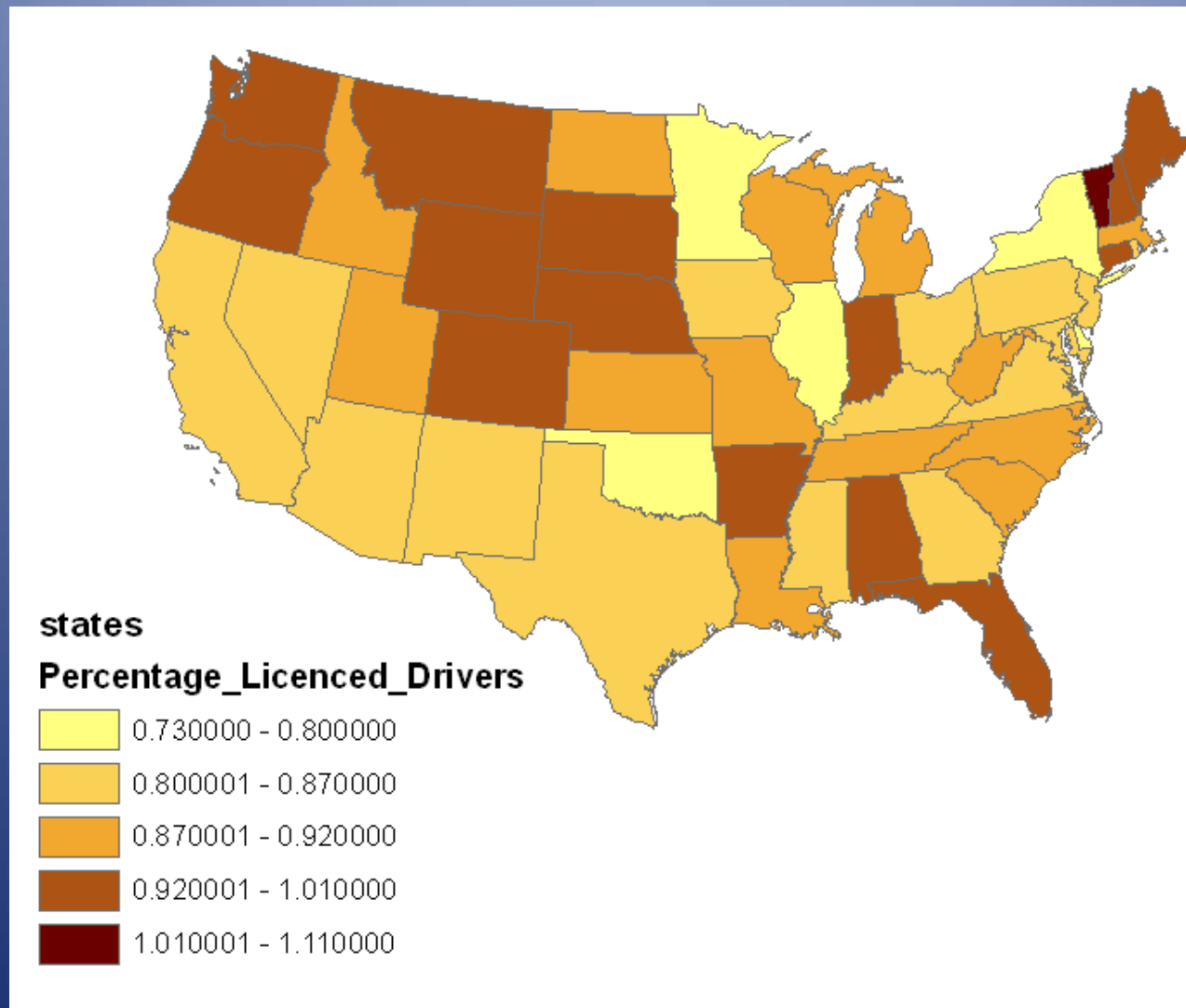

Compare data between 2001 and 2005

- Step1. Join table of Motor Vehicle Registration in 2005 to in 2001
- Step2. Join table of US State to Step1
- Step3. Use query
 - Select by attribute
 - Total registration 2005>Total registration 2001
 - Create a new layer

Difference of Motor Vehicle Registration between 2001 and 2005

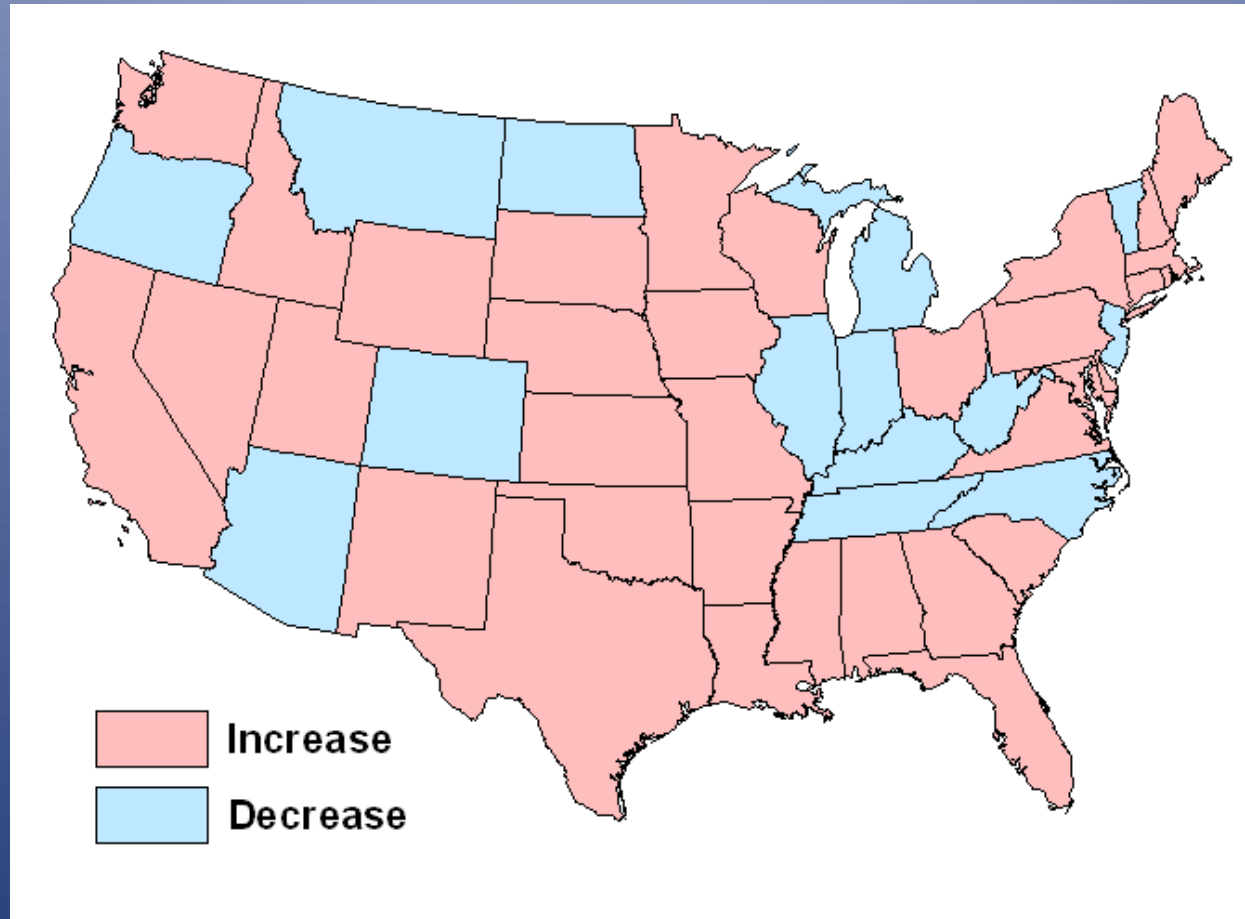

- Step1. Join tables of Licensed Drivers 2005 to 2001
- Step2. Join tables of US State to Step1
- Step3. Use query
 - Select by attribute table
 - Licensed Drivers 2005 > Licensed Drivers 2001
 - Create a new layer

Difference of Licensed Drivers between 2001 and 2005

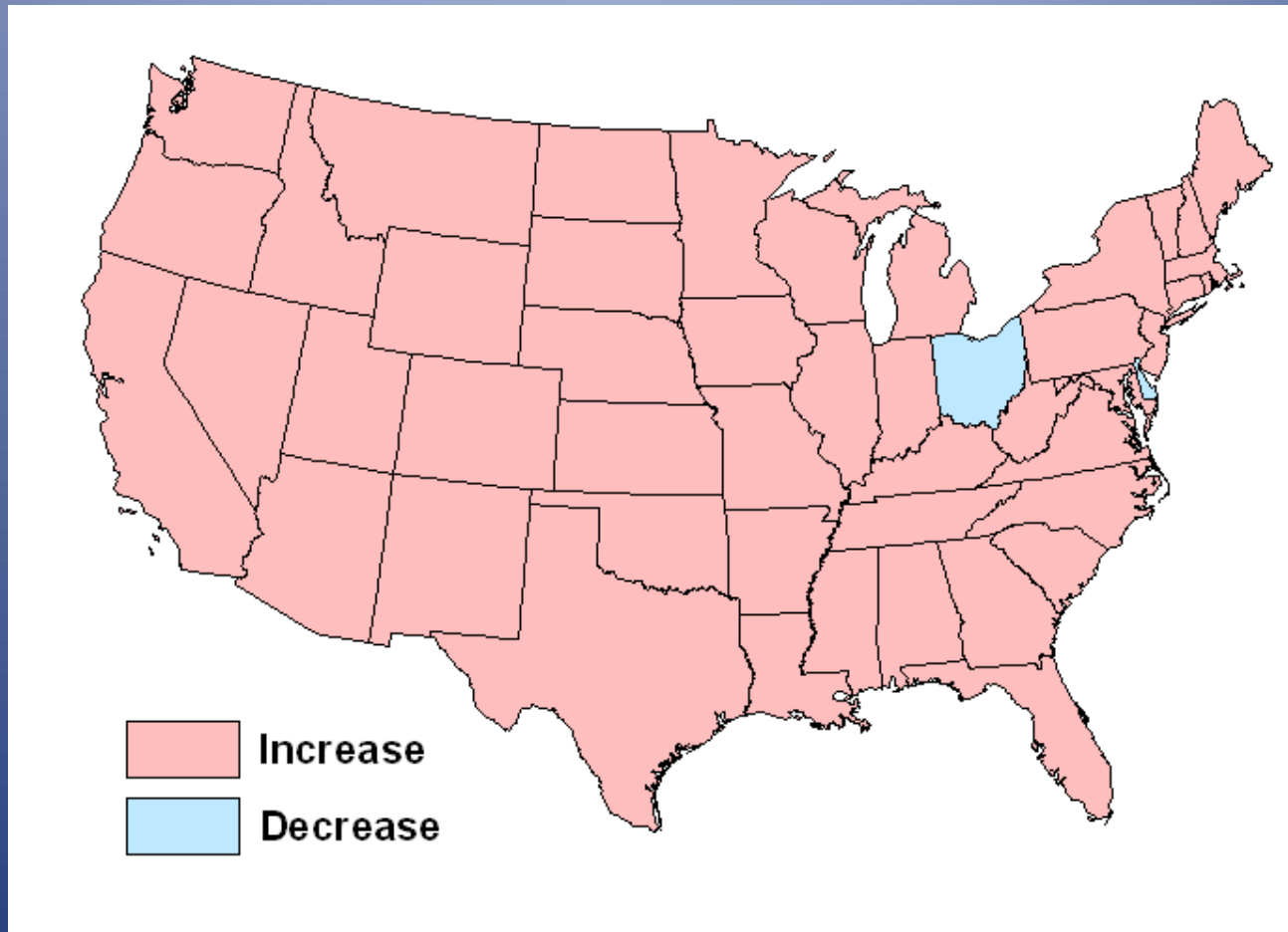

Conclusion

- Number of Motor Vehicle Registration and Licensed Drivers link to Population.
- Interesting discovery.
- Problem: could not get data for original topic

Source

- Department of Transportation

[http://www.bts.gov/publications/state transportation statistics/](http://www.bts.gov/publications/state_transportation_statistics/)